

Dear Sir/Madam,

I am writing with regards to my mammogram (information below).

It is my understanding that information about the category of my breast density would have been determined by the radiologist who read my mammogram.

I am aware of the two-fold issue of breast density, firstly that mammograms are not as effective for dense breasts as dense tissue can 'mask' cancer and secondly, that the denser the breast, the greater the risk of developing breast cancer.

**Name:** \_\_\_\_\_  
**Date of Birth:** \_\_\_\_\_  
**NHS number:** \_\_\_\_\_  
**Location of Screening Mammogram:** \_\_\_\_\_  
 (hospital/clinic/mobile unit)  
**Date of Screening Mammogram (if known):** \_\_\_\_\_

Therefore, I write to request the category the radiologist assessed my breast density to be.  
 (A: Fatty; B: Scattered areas of Density; C: Heterogeneously Dense or D: Extremely Dense).

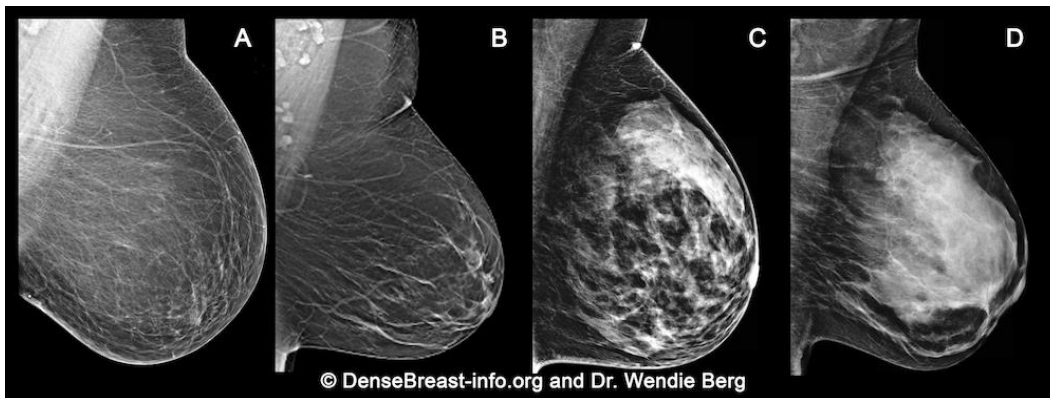

I would like this information because I believe awareness of my breast density is important information for me to have to participate in my own breast health surveillance.

My information can be sent to me by email or mail (below).  
 Thank you, in advance, for your assistance.

**Signature:** \_\_\_\_\_

**Name (in capitals):** \_\_\_\_\_

**Date:** \_\_\_\_\_

**Address:** \_\_\_\_\_

\_\_\_\_\_

**Email:** \_\_\_\_\_

